

Stefan Grasse

Adrian's Bedtime Story

Ballad

for guitar, electric bass, string quartet and optional double bass

Score & Parts

für Gitarre, E-Bass, Streichquartett und optionalen Kontrabass

Partitur & Stimmen

Level: intermediate
Schwierigkeitsgrad: Mittelstufe
34 pages / 34 Seiten

© 2002/2012/2020 Stefan Grasse / Xolo Music, Order no. DS 3030
Gema Werke-Nr. 06.036.624, ISWC T-800.229.328-0
www.stefan-grasse.de

Adrian's Bedtime Story

Dedicated to my son Adrian

Stefan Grasse

The musical score is for the piece "Adrian's Bedtime Story" by Stefan Grasse. It is dedicated to his son Adrian. The score is written for a chamber ensemble and includes the following parts:

4

Gtr. C6 CMaj7 FMaj7

Vln. 1

Vln. 2

Vla.

Vlc. 4 *mp*

E-B. FMaj7/A C6 CMaj7 FMaj7/A

Kb. 4

7

Gtr. C6 CMaj7 FMaj7 Bb6 BbMaj7

Vln. 1

Vln. 2

Vla.

Vlc. 7

E-B. C6 CMaj7 FMaj7/A Bb6 BbMaj7

Kb. 7

10 Fmaj7 Bb6 BbMaj7 Fmaj7

Gtr.

Vln. 1

Vln. 2

Vla.

Vlc. 10 6 *cresc.*

E-B. Am7 FMaj/A Bb6 BbMaj7 Am7 FMaj7/A

Kb. 10

13 E7/G# G7(#11) G°7 Bm7(b5)

Gtr.

Vln. 1

Vln. 2

Vla.

Vlc. 13 *decresc.* *tr*

E-B. G#7 G7(#11) G°7 Bm7(b5)/E Bm7(b5)/F

Kb. 13

16 F#7(b13) G7(#11)

Gtr.

Vln. 1

Vln. 2

Vla.

Vlc.

E-B.

Kb.

mp

F#7(#5) G7(#11) C6 CMaj7 FMaj7/A

19

Gtr.

Vln. 1

Vln. 2

Vla.

Vlc.

E-B.

Kb.

C6 CMaj7 FMaj7/A

21

Gtr.

Vln. 1

Vln. 2

Vla.

Vlc.

E-B.

Kb.

B \flat 6 B \flat Maj7 Am7 FMaj/A B \flat 6 B \flat Maj7

3

24

Gtr.

Vln. 1

Vln. 2

Vla.

Vlc.

E-B.

Kb.

Am7 FMaj7/A G \sharp 7 G7(\sharp 11) G \circ 7

27

Gtr.

Vln. 1

Vln. 2

Vla.

Vlc.

E-B.

Kb.

tr

sord.

Solo

pizz.

Bm7(♭5)/E Bm7(♭5)/F F#7(#5) G7(#11) CMaj7

30

Gtr.

Vln. 1

Vln. 2

Vla.

Vlc.

E-B.

Kb.

Fmaj7 CMaj7 Fmaj7

33

Gtr.

Vln. 1

Vln. 2

Vla.

Vlc.

E-B.

Kb.

B \flat Maj7

F Maj7

B \flat Maj7

36

Gtr.

Vln. 1

Vln. 2

Vla.

Vlc.

E-B.

Kb.

F Maj7

G \sharp 7

G7(\flat 5)

G $^\circ$ 7

39

Gtr.

Vln. 1

Vln. 2

Vla.

Vlc.

E-B.

Kb.

Bm7(b5)

F#7(b13)

G7(#11)

CMaj7

42

Gtr.

Vln. 1

Vln. 2

Vla.

Vlc.

E-B.

Kb.

FMaj7

CMaj

FMaj7

45

Gtr.

Vln. 1

Vln. 2

Vla.

Vlc.

E-B.

Kb.

B^bMaj7

F Maj7

B^bMaj7

48

Gtr.

Vln. 1

Vln. 2

Vla.

Vlc.

E-B.

Kb.

F Maj7

G[#]7

G7(b5)

G^o7

51

Gtr.

Vln. 1

Vln. 2

Vla.

Vlc.

E-B.

Kb.

Bm7(b5)

F#7(b13)

G7(#11)

senza sord.

53

Gtr.

Vln. 1

Vln. 2

Vla.

Vlc.

E-B.

Kb.

C6

CMaj7

FMaj7/A

C6

CMaj7

arco

56

Gtr.

Vln. 1

Vln. 2

Vla.

Vlc.

E-B.

Kb.

FMaj7/A B \flat 6 B \flat Maj7 Am7 FMaj/A

59

Gtr.

Vln. 1

Vln. 2

Vla.

Vlc.

E-B.

Kb.

B \flat 6 B \flat Maj7 Am7 FMaj7/A G \sharp 7

62

Gtr.

Vln. 1

Vln. 2

Vla.

Vlc.

E-B.

Kb.

G7(#11) G°7 Bm7(b5)/E Bm7(b5)/F

64

Gtr.

Vln. 1

Vln. 2

Vla.

Vlc.

E-B.

Kb.

F#7(#5) G7(#11) CMaj7

Adrian's Bedtime Story

Dedicated to my son Adrian

Stefan Grasse

Guitar

$\bullet = 72$

p

3 C6 CMaj7

6 FMaj7 C6 CMaj7 FMaj7

9 Bb6 BbMaj7 Fmaj7 Bb6 BbMaj7

12 Fmaj7 E7/G# G7(#11) G°7

15 Bm7(b5) F#7(b13) G7(#11)

17

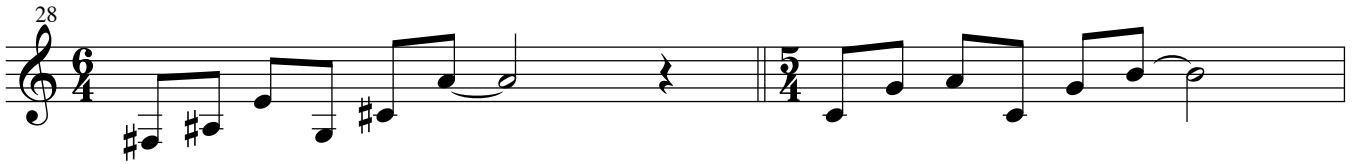
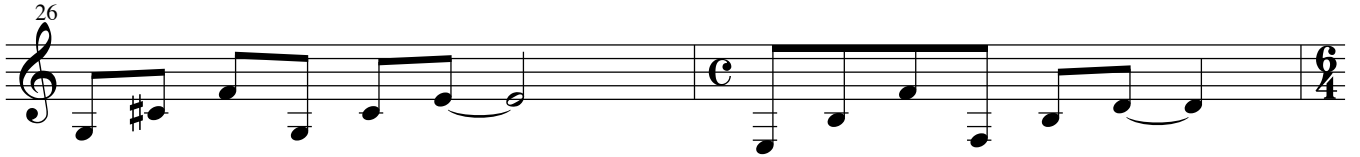

44

47

50

52

54

57

60

63

Adrian's Bedtime Story

Dedicated to my son Adrian

Stefan Grasse

Violin 1

$\bullet = 72$ sord. *p*

4

7

10

13

16

19

22

25

28

31

34

37

40

43

46

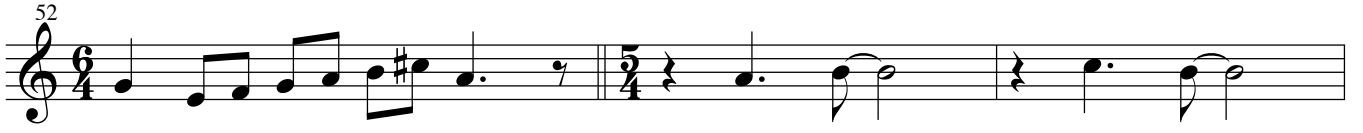

Adrian's Bedtime Story

Dedicated to my son Adrian

Stefan Grasse

Violin 2

$\bullet = 72$ sord. *p*

4

7

10

13

16

19

22

25

28

31

34

37

40

43

46

Adrian's Bedtime Story

Dedicated to my son Adrian

Stefan Grasse

♩ = 72

sord.

Viola

p

4

7

10

13

16

19

49

52

55

58

61

64

Adrian's Bedtime Story

Dedicated to my son Adrian

Stefan Grasse

Violoncello

$\bullet = 72$

3

mp

6

9

12 *cresc.*

decresc.

15 *tr*

mp

18

21

3

24

27

sord.

30

33

36

39

42

45

48

Adrian's Bedtime Story

Dedicated to my son Adrian

Stefan Grasse

$\bullet = 72$ C6 CMaj7 FMaj7/A C6 CMaj7

E-Bass *p*

4 FMaj7/A C6 CMaj7 FMaj7/A

7 C6 CMaj7 FMaj7/A B \flat 6 B \flat Maj7

10 Am7 FMaj/A B \flat 6 B \flat Maj7 Am7 FMaj7/A

13 G \sharp °7 G7(#11)G°7 Bm7(\flat 5)/Bm7(\flat 5)/F

16 F \sharp 7(#5) G7(#11) C6 CMaj7 FMaj7/A

19 C6 CMaj7 FMaj7/A B \flat 6 B \flat Maj7

22 Am7 FMaj/A Bb6 BbMaj7 Am7 FMaj7/A

25 G#o7 G7(#11) G°7 Bm7(b5)/E Bm7(b5)/F

28 F#7(#5) G7(#11) Solo CMaj7 FMaj7

31 CMaj FMaj7 BbMaj7

34 FMaj7 BbMaj7 FMaj7

37 G#o7 G7(b5) G°7 Bm7(b5)

40 F#7(b13) G7(#11) CMaj7 FMaj7

43 CMaj FMaj7 BbMaj7

46 FMaj7 BbMaj7 FMaj7

49 G[♯]7 G7(♭5) G[°]7 Bm7(♭5)

52 F[♯]7(♭13) G7(♯11) C6 CMaj7 FMaj7/A

55 C6 CMaj7 FMaj7/A B♭6 B♭Maj7

58 Am7 FMaj7/A B♭6 B♭Maj7 Am7 FMaj7/A

61 G[♯]7 G7(♯11) G[°]7 Bm7(♭5)/E Bm7(♭5)/F

64 F[♯]7(♯5) G7(♯11) CMaj7

Adrian's Bedtime Story

Dedicated to my son Adrian

Stefan Grasse

Kontrabass

$\bullet = 72$ *arco*

p

4

7

10

13

16

19

22

25

28

pizz.

31

34

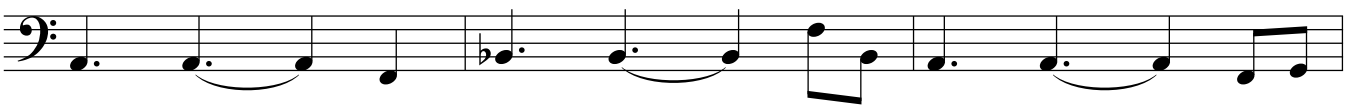

37

40

43

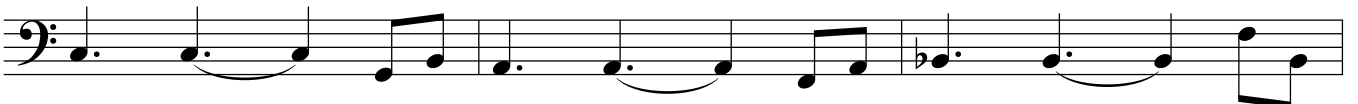

46

49

52

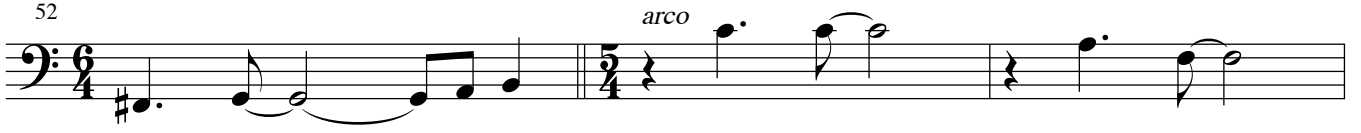

55

58

61

64

